Organigramme: état-major du Conseil des EPF & Audit interne

Etat: 1er mars 2024

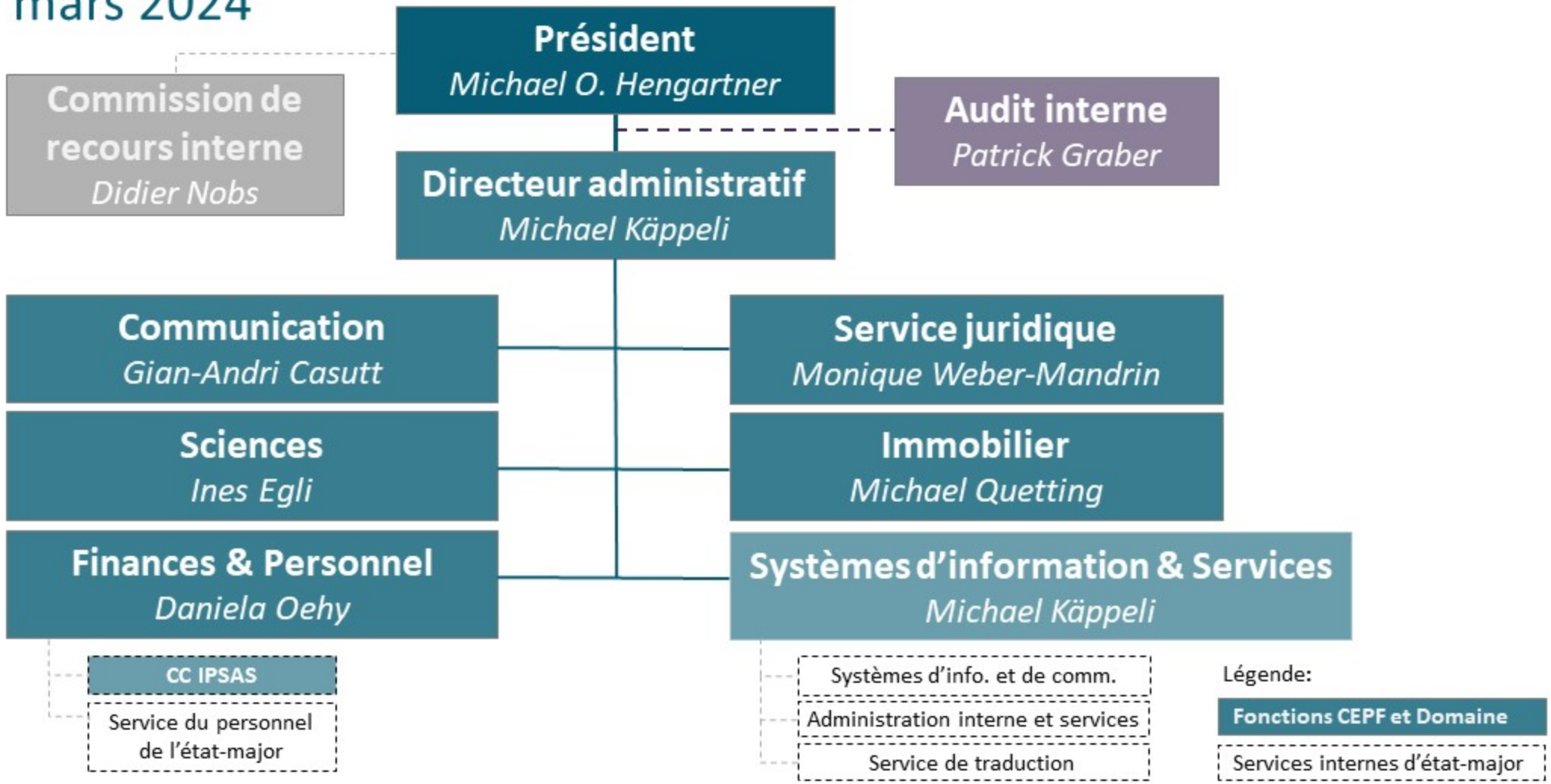

CONSEIL DES EPF